Lincoln Youth Symphony CELLO Audition Requirements 2025-2026

1. **Approximately 2 minutes of a SOLO of your choice.**
2. **Sight-reading (given in the audition)**
3. **C melodic minor scale, 3 octaves. Please SLUR TWO notes per bow.**
   Tempo: Quarter note at approximately 80 bpm.

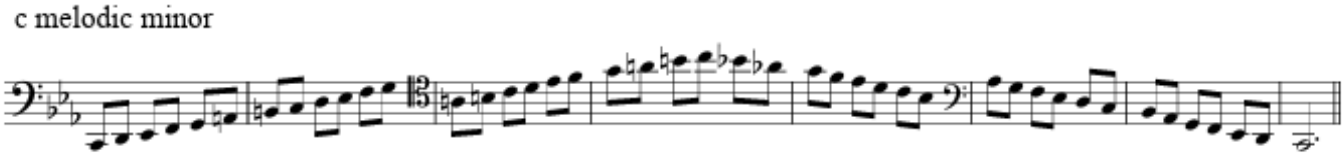

4. **Excerpt A, Liszt "Les Preludes", mm 47-66. Dotted quarter is approximately 60 bpm.**

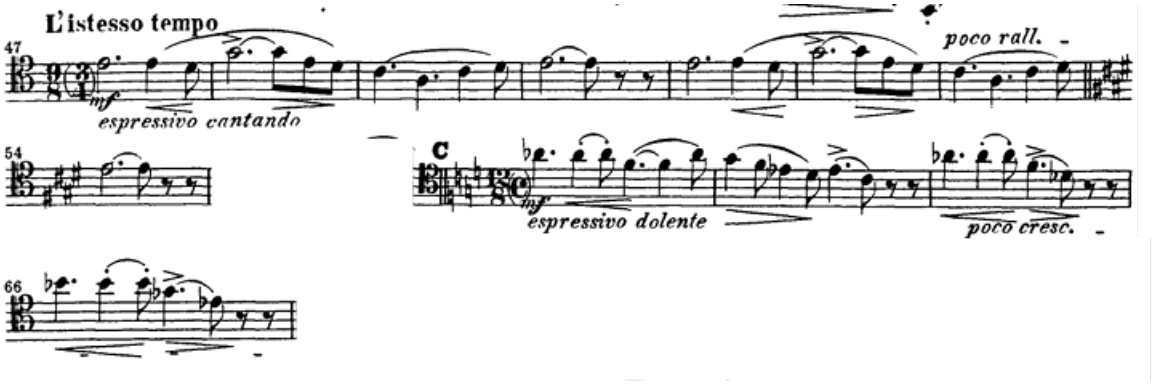
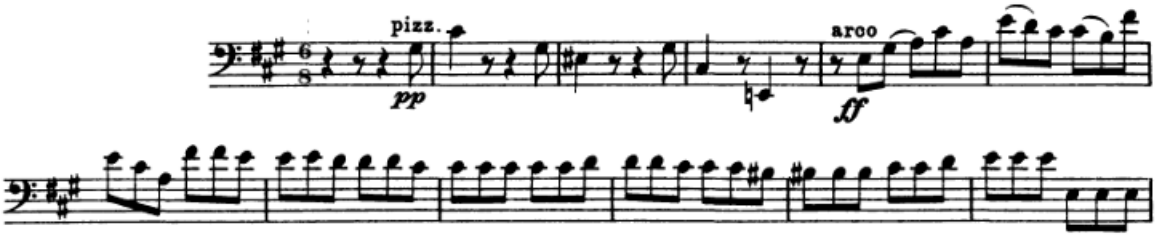
5. **Excerpt B, Berlioz "Roman Carnival Overture", 5 bars after rehearsal 9. Dotted quarter is minimum 120 bpm (ideally as close to 150 bpm as you can get it)**